CHANSON-SERENADE.

Piano-Conductor.

R. DRIGO.
Arr. by Adolf Lotter.

CHANSON-SERENADE.

Piano-Conductor.

R. DRIGO.
Arr. by Adolf Lutter.

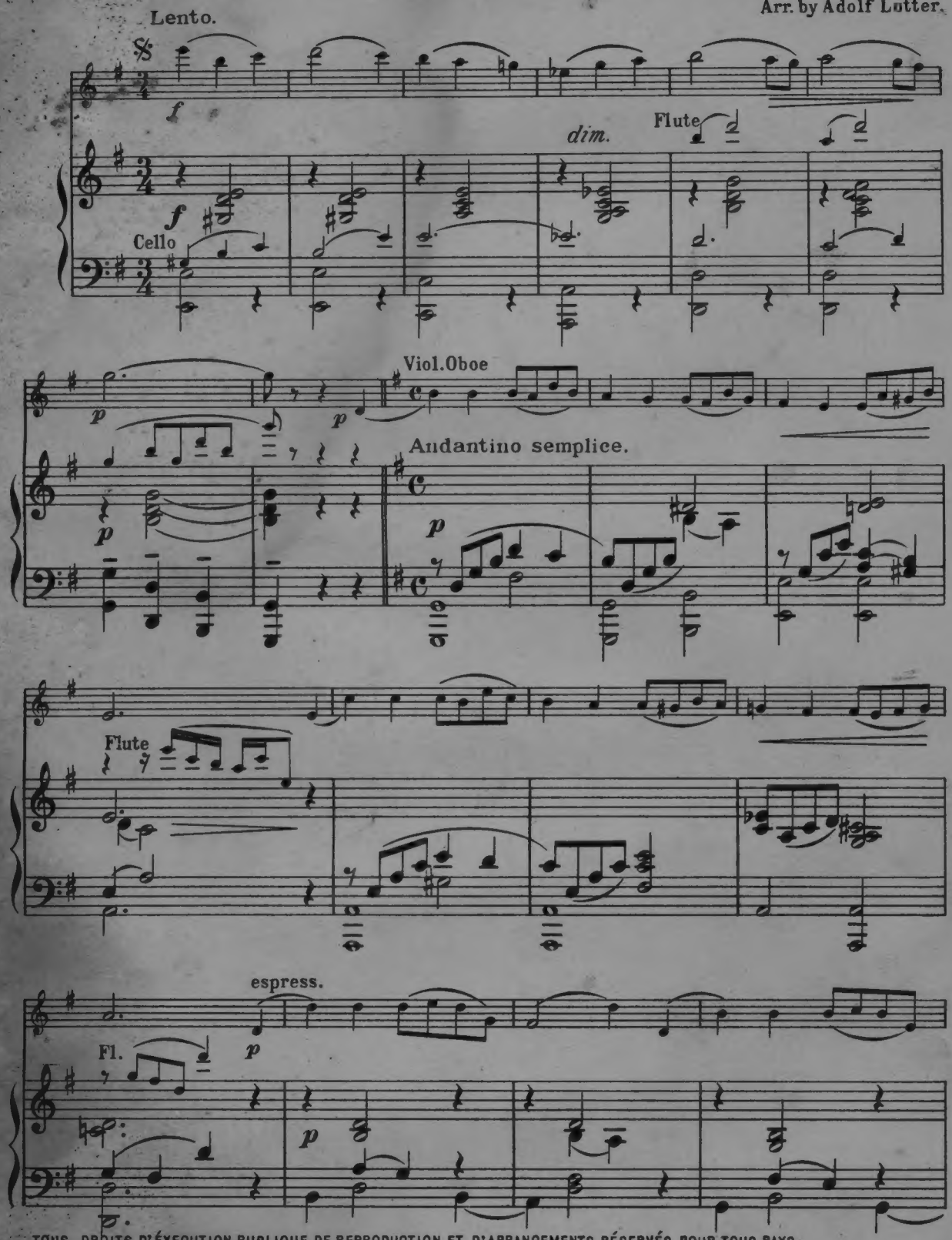

TOUS DROITS D'ÉXECUTION PUBLIQUE DE REPRODUCTION ET D'ARRANGEMENTS RÉSERVÉS POUR TOUS PAYS.
COPYRIGHT 1922 IN U.S.A. BY HAWKES & SON. COPYRIGHT FOR ALL COUNTRIES.

5988
Hawkes & Son. Denman Street, Piccadilly Circus, London, W.1. Paris, 16, Rue Saulnier, 9e.
Printed at Hawkes & Son's Factory, London, N. England.

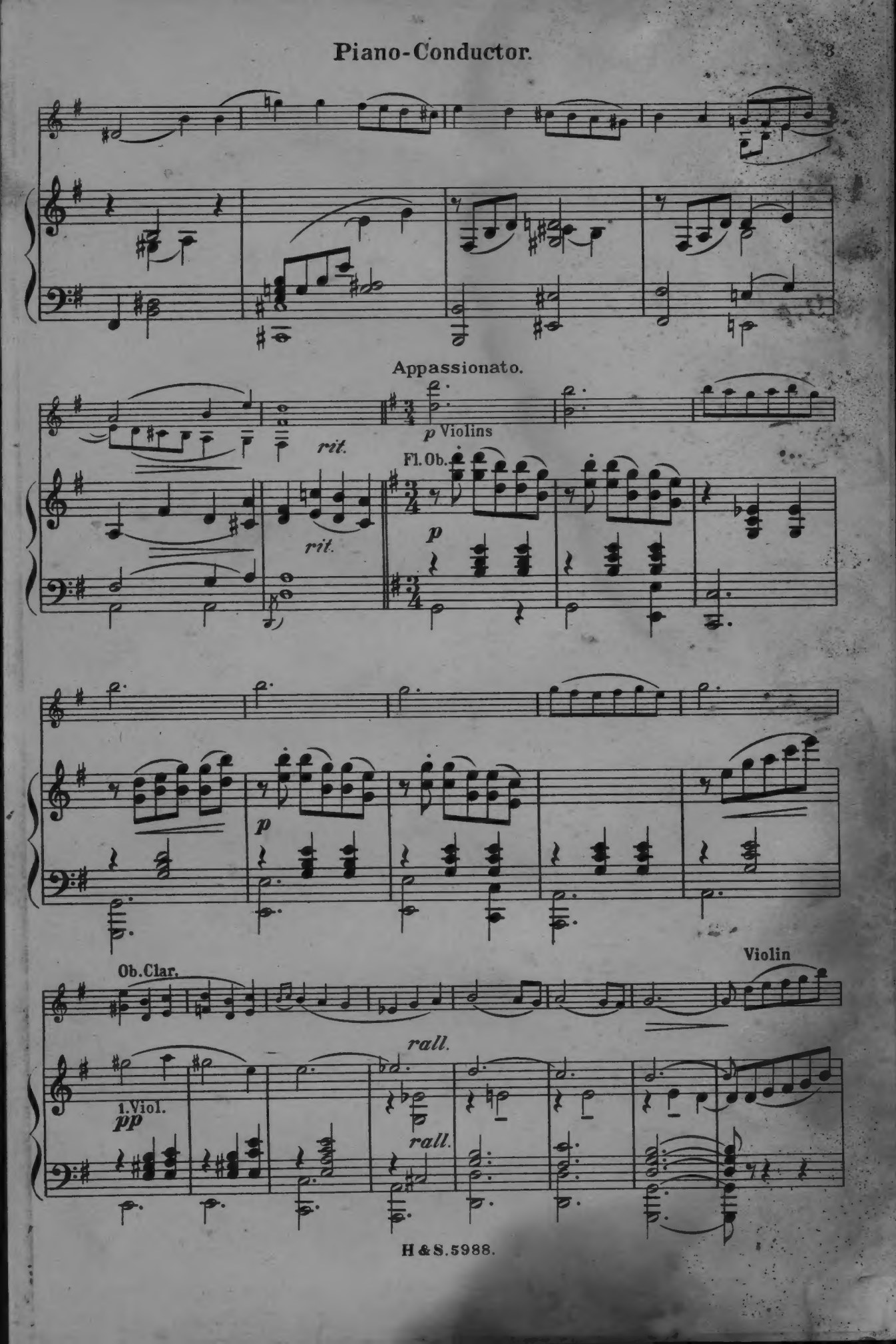
Appassionato.
rit.
rit.
p Violins
Fl. Ob.
p
p
Ob. Clar.
Violin
rall.
1. Viol.
pp
rall.

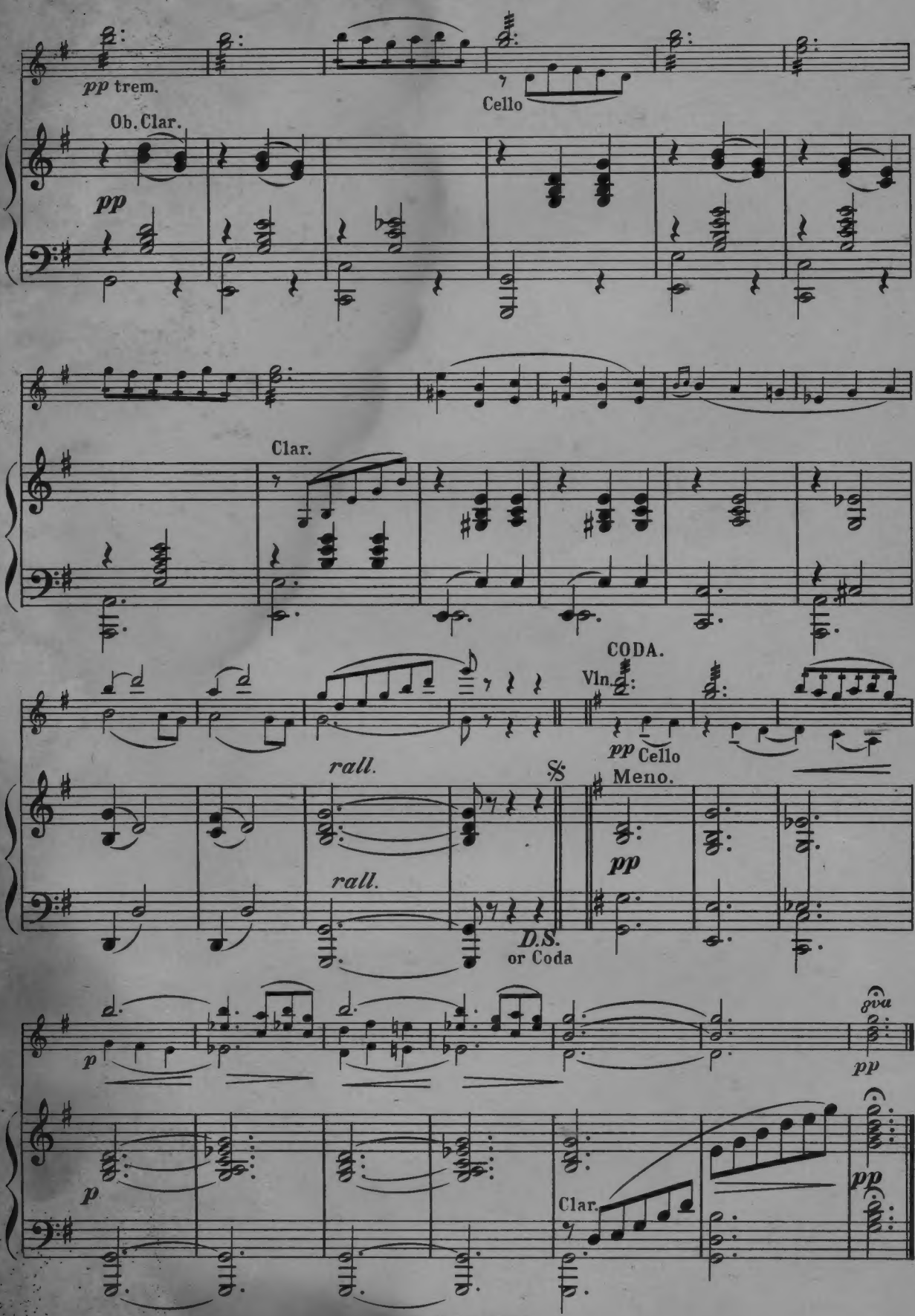
pp trem.
Cello
Ob. Clar.
pp
Clar.
CODA.
Vln.
pp Cello
rall.
rall.
Meno.
pp
D.S.
or Coda
p
8va
pp
p
Clar.
pp

CHANSON-SERENADE.

Harmonium.

R. DRIGO.
Arr. by Adolf Lotter.

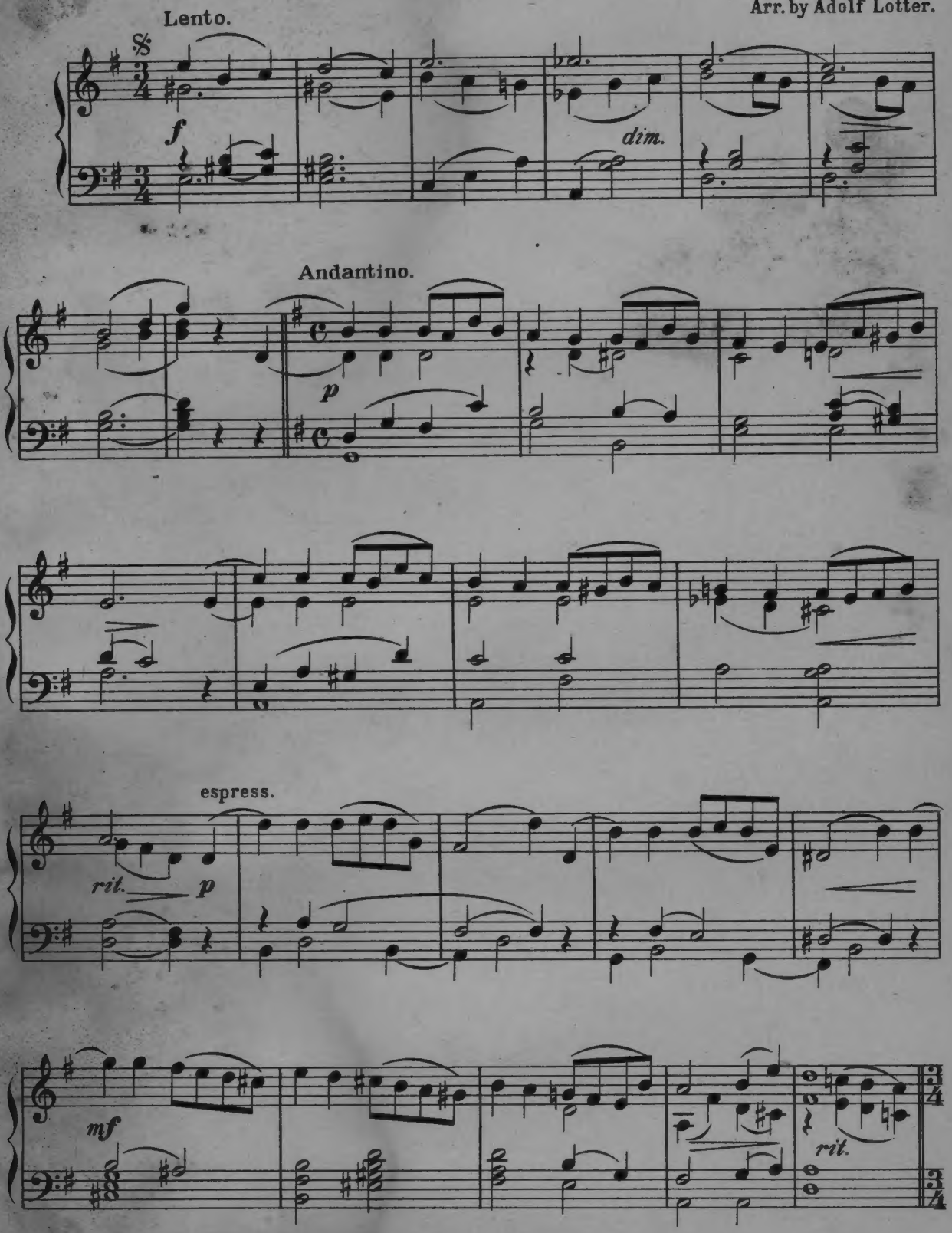

COPYRIGHT 1922 IN U.S.A. BY HAWKES & SON. COPYRIGHT FOR ALL COUNTRIES.

5988
Hawkes & Son. Denman Street, Piccadilly Circus, London, W.1. Paris, 16, Rue Saulnier, 9e
Printed at Hawkes & Son's Factory, London, N. England.

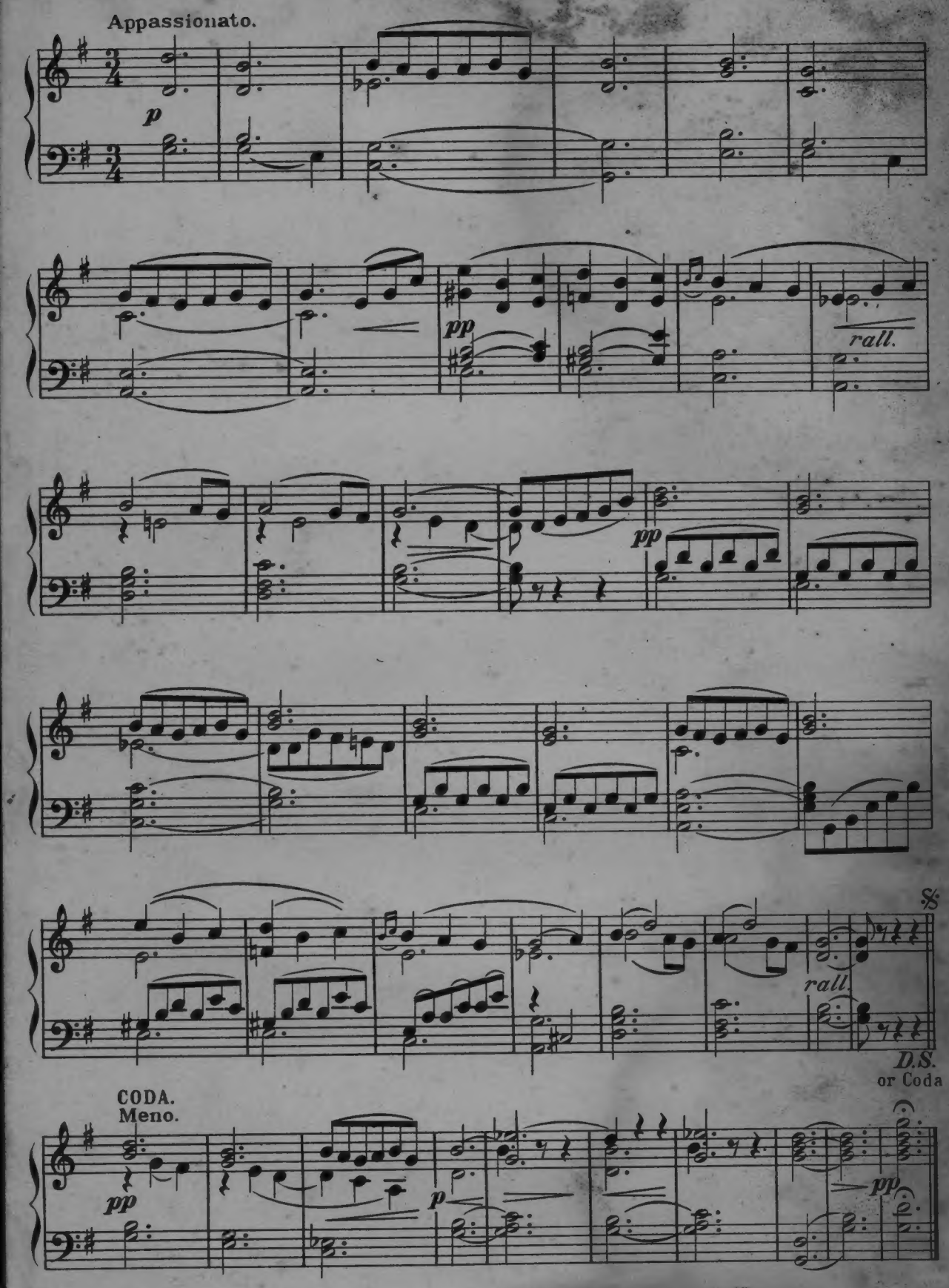
Appassionato.
p
pp
rall.
pp
rall.
D.S.
or Coda
CODA.
Meno.
pp
p
pp

CHANSON-SERENADE.

Flute.

R. DRIGO.
Arr. by Adolf Lotter.

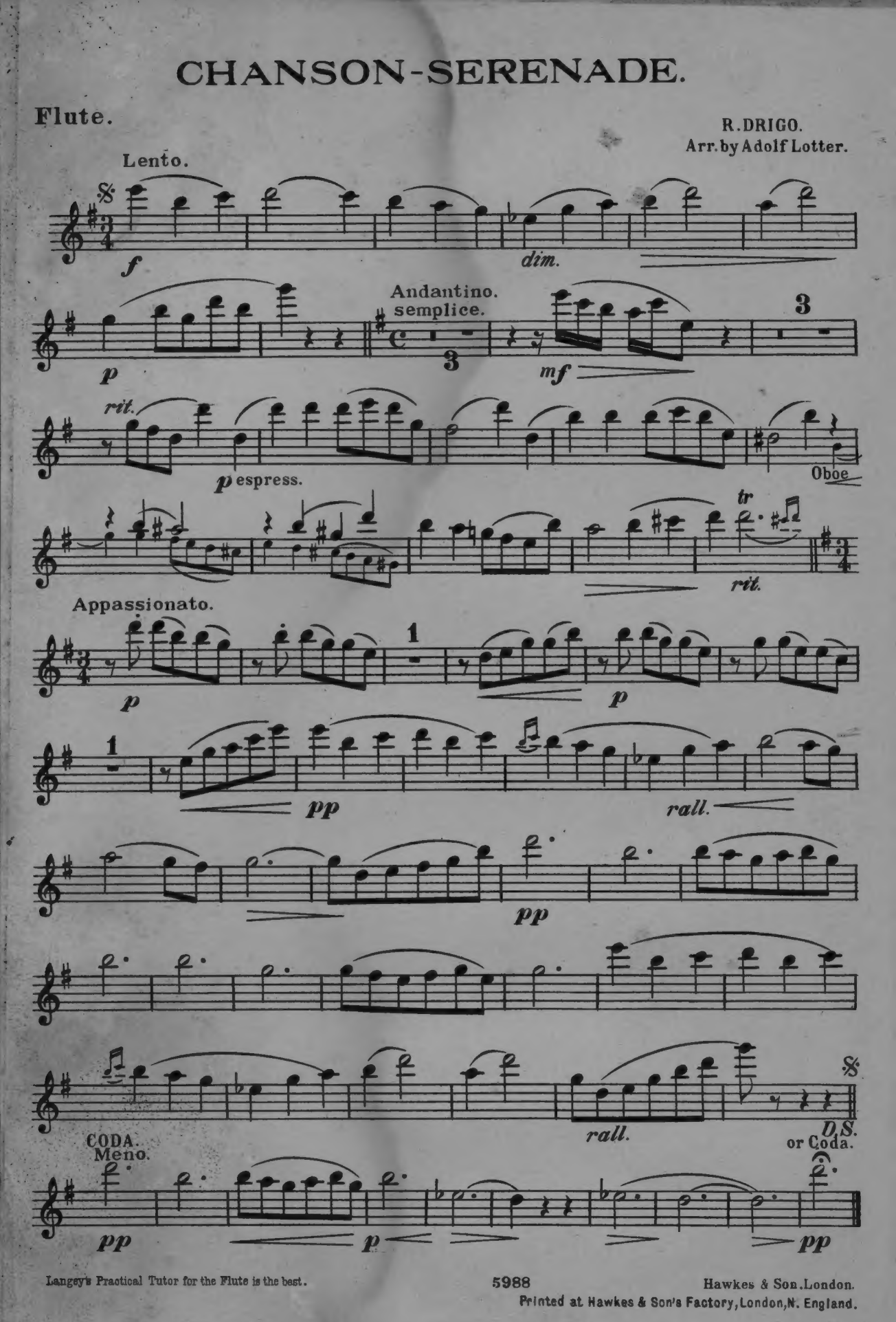

5988

Hawkes & Son. London.
Printed at Hawkes & Son's Factory, London, N. England.

CHANSON-SERENADE.

Oboe.

R. DRIGO.
Arr. by Adolf Lotter.

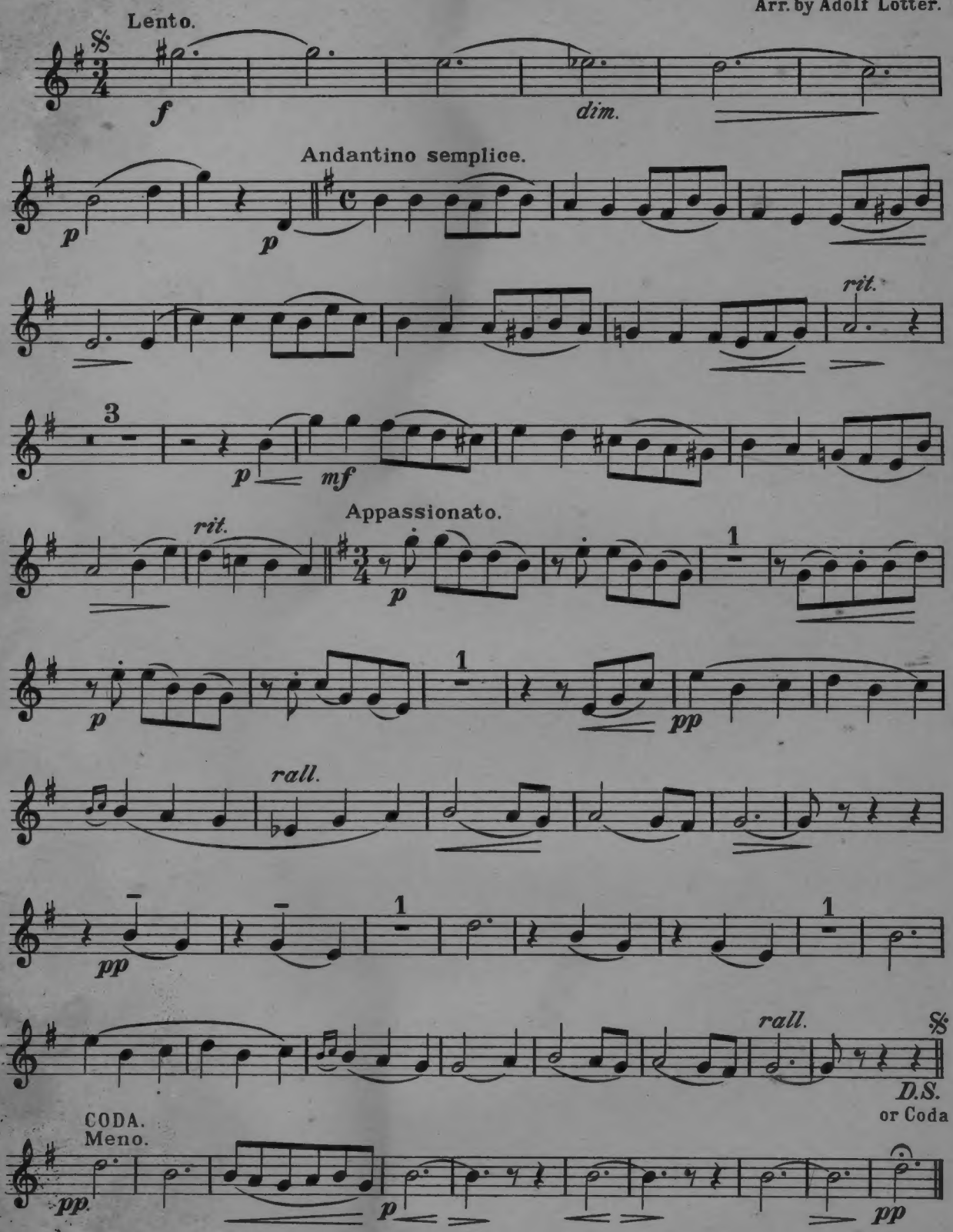

Hawkes & Son. London.
Printed at Hawkes & Son's Factory, London, N. England.

CHANSON-SERENADE.

Bassoon.

R. DRIGO.
Arr. by Adolf Lotter.

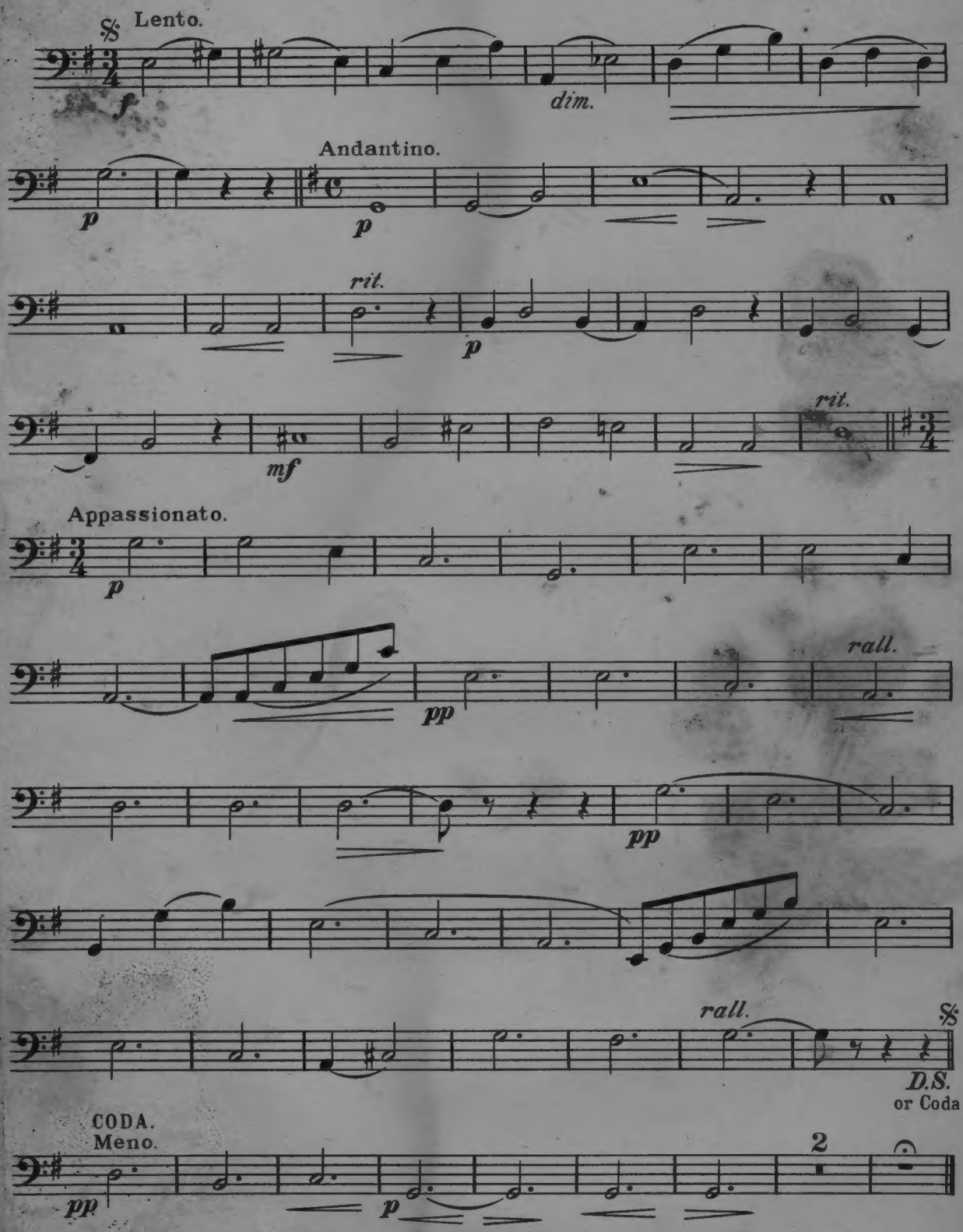

Hawkes & Son. London.
Printed at Hawkes & Son's Factory, London, N. England.

CHANSON-SERENADE.

1st Clarinet in A.

R. DRIGO.
Arr. by Adolf Lotter.

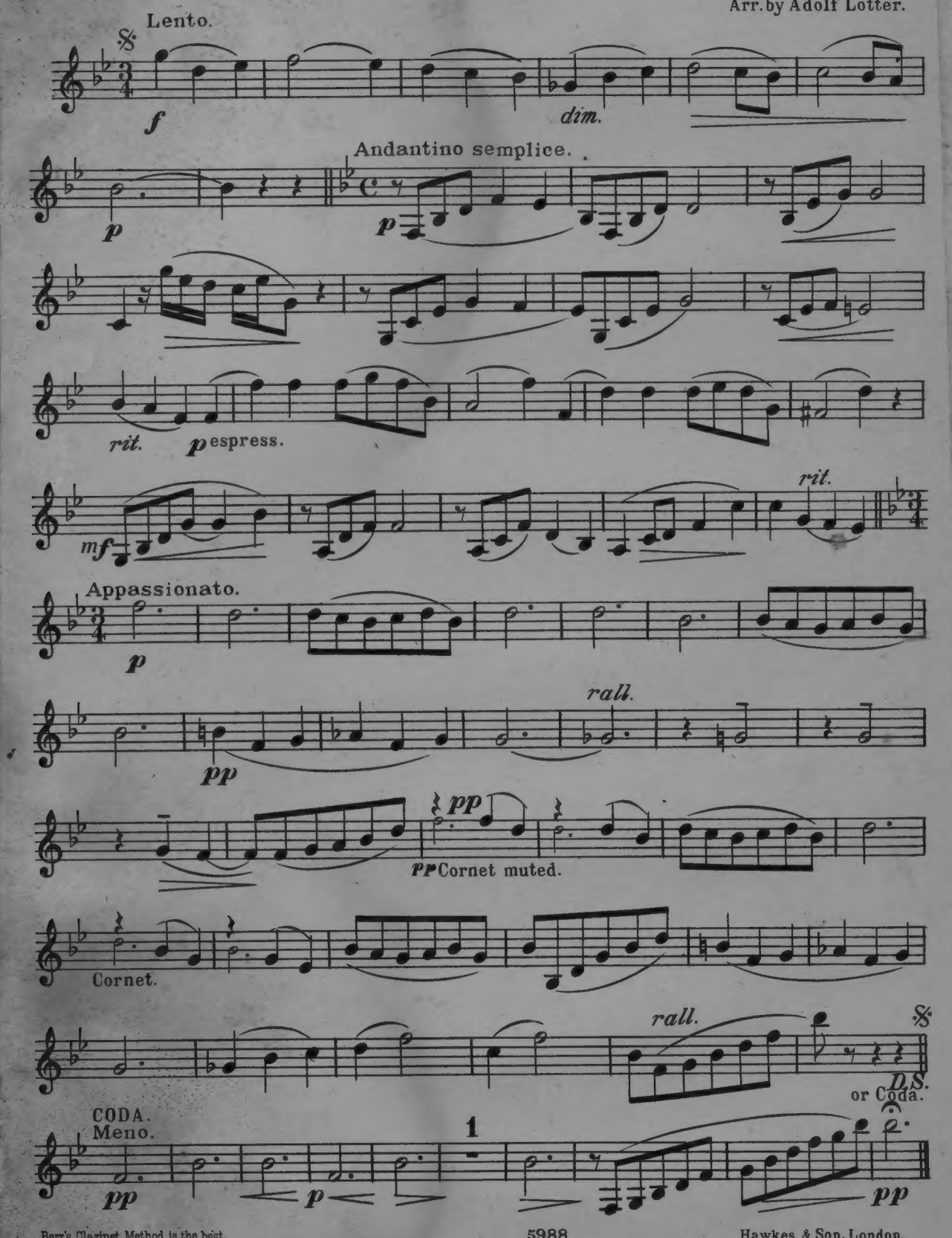

CHANSON-SERENADE.

2nd Clarinet in A.

R. DRIGO.
Arr. by Adolf Lotter.

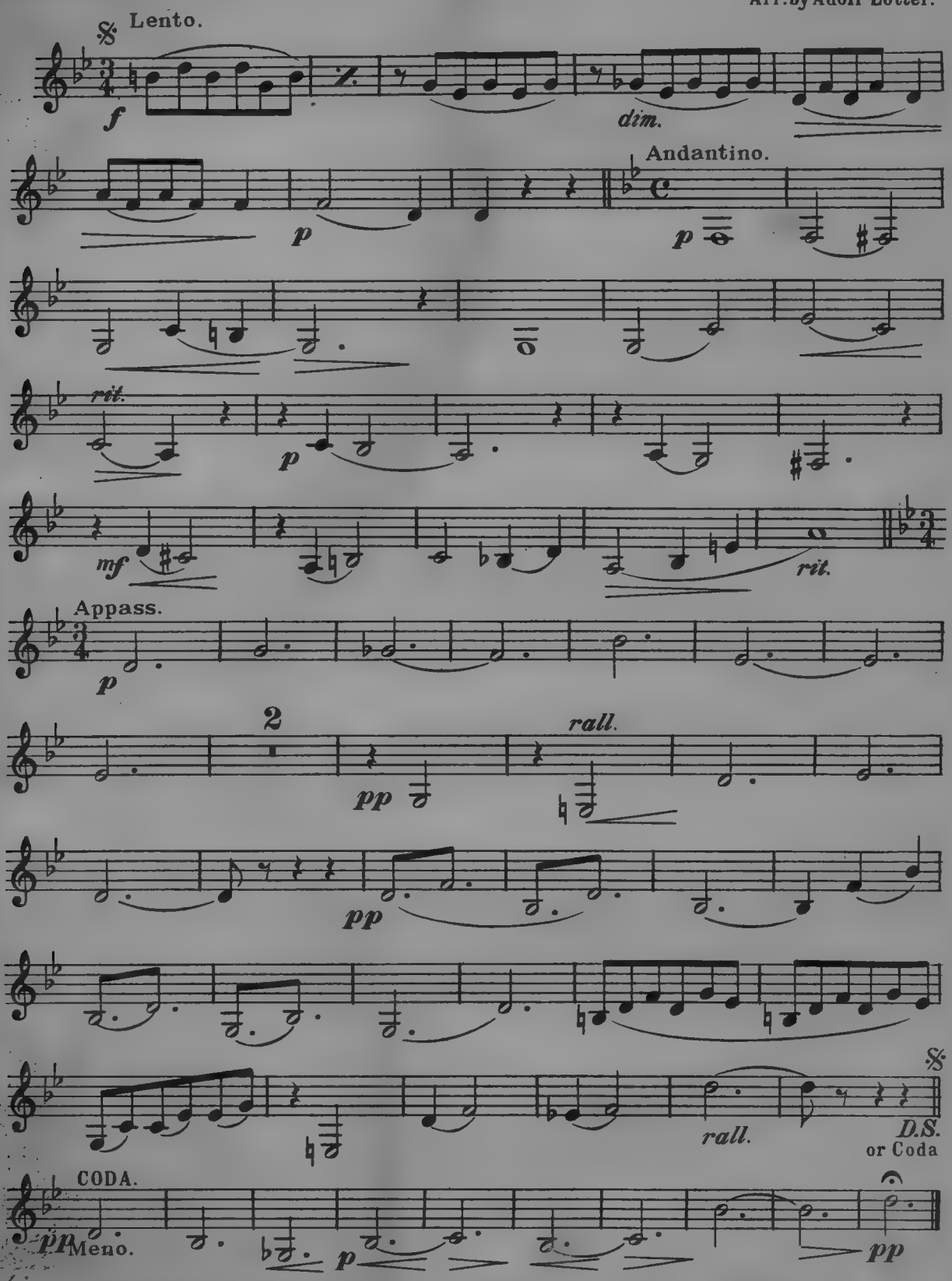

Herr's Clarinet Method is the best.

Hawkes & Son. London.
Printed at Hawkes & Son's Factory, London, N, England.

CHANSON-SERENADE.

Cornet in A.

R. DRIGO.
Arr. by Adolf Lotter.

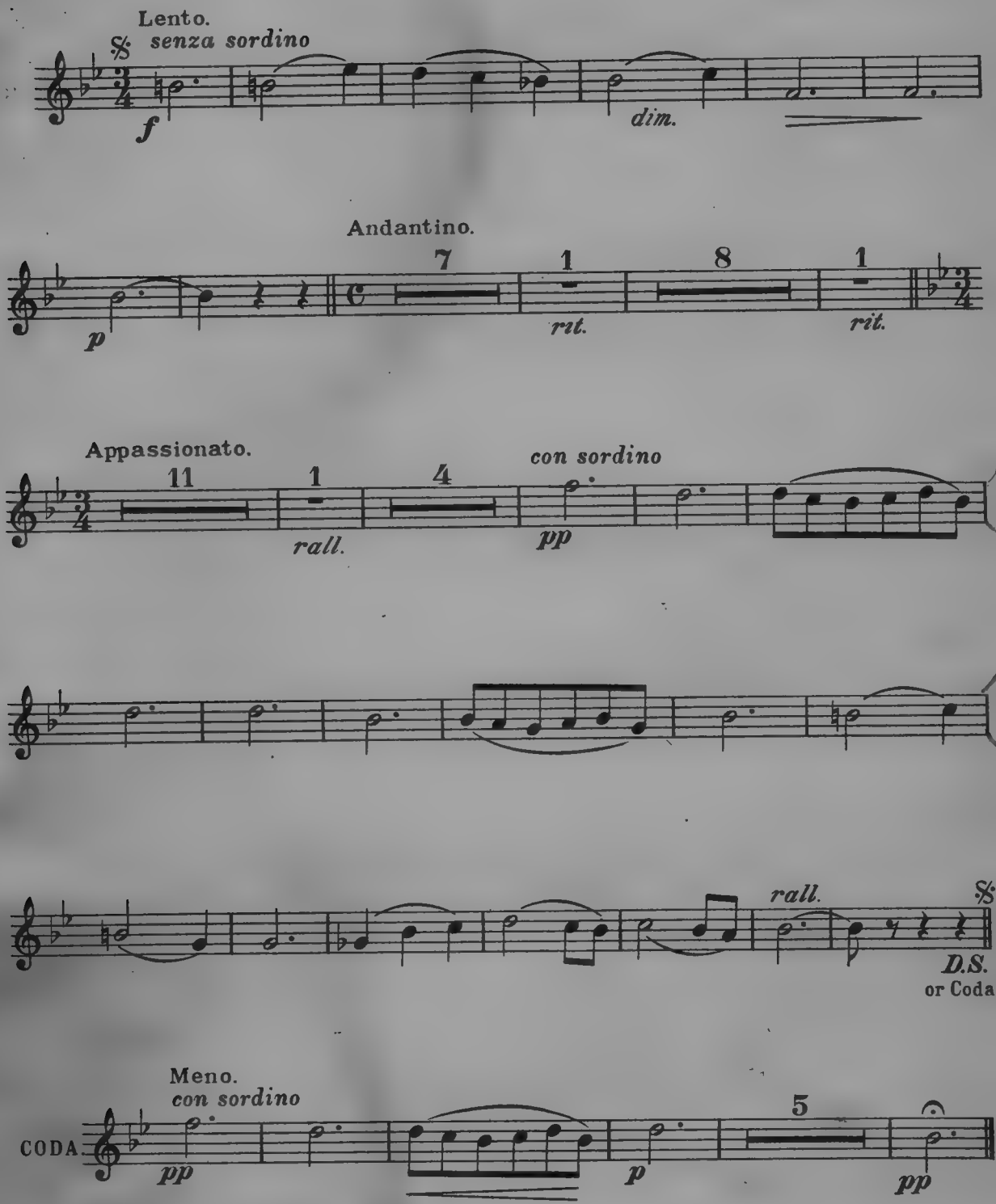

5988 Hawkes & Son. London.
Printed at Hawkes & Son's Factory, London, N. England.

CHANSON-SERENADE.

Horns in F.

R. DRIGO.
Arr. by Adolf Lotter.

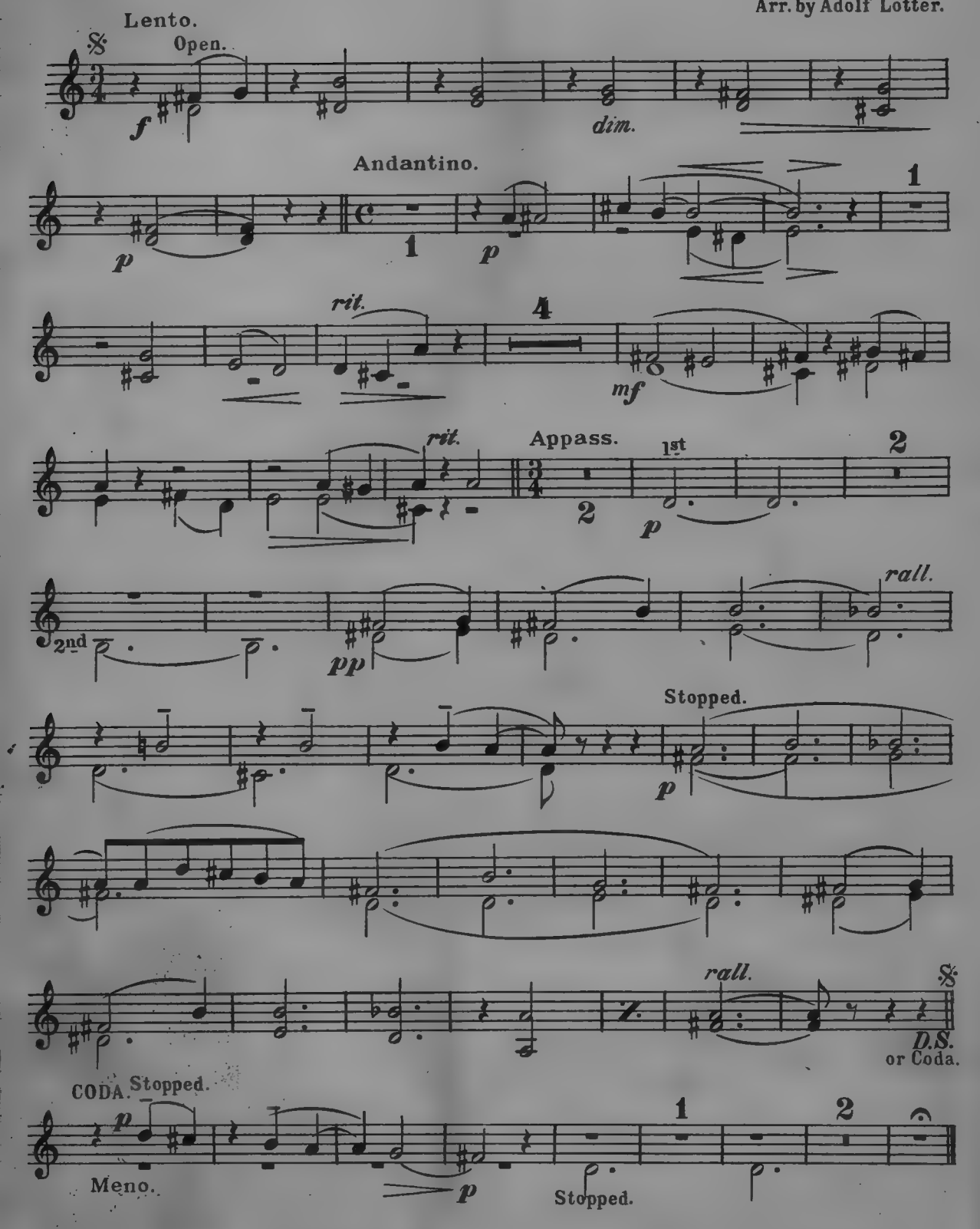

Printed at Hawkes & Son's Factory, London, N. England.

CHANSON-SERENADE.

Trombone.

R. DRIGO.
Arr. by Adolf Lotter.

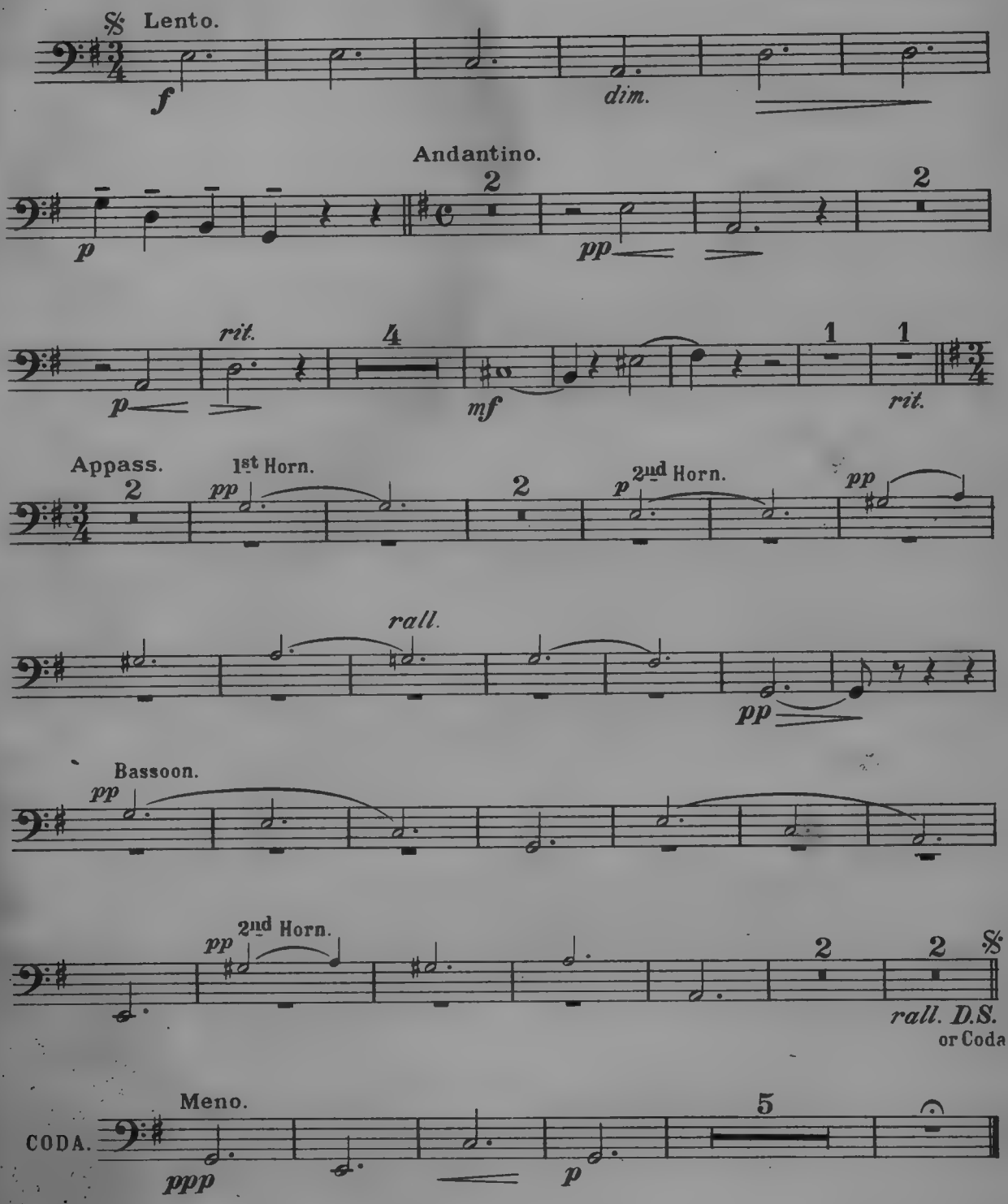

CHANSON-SERENADE.

Drums.

R. DRIGO.
Arr. by Adolf Lotter.

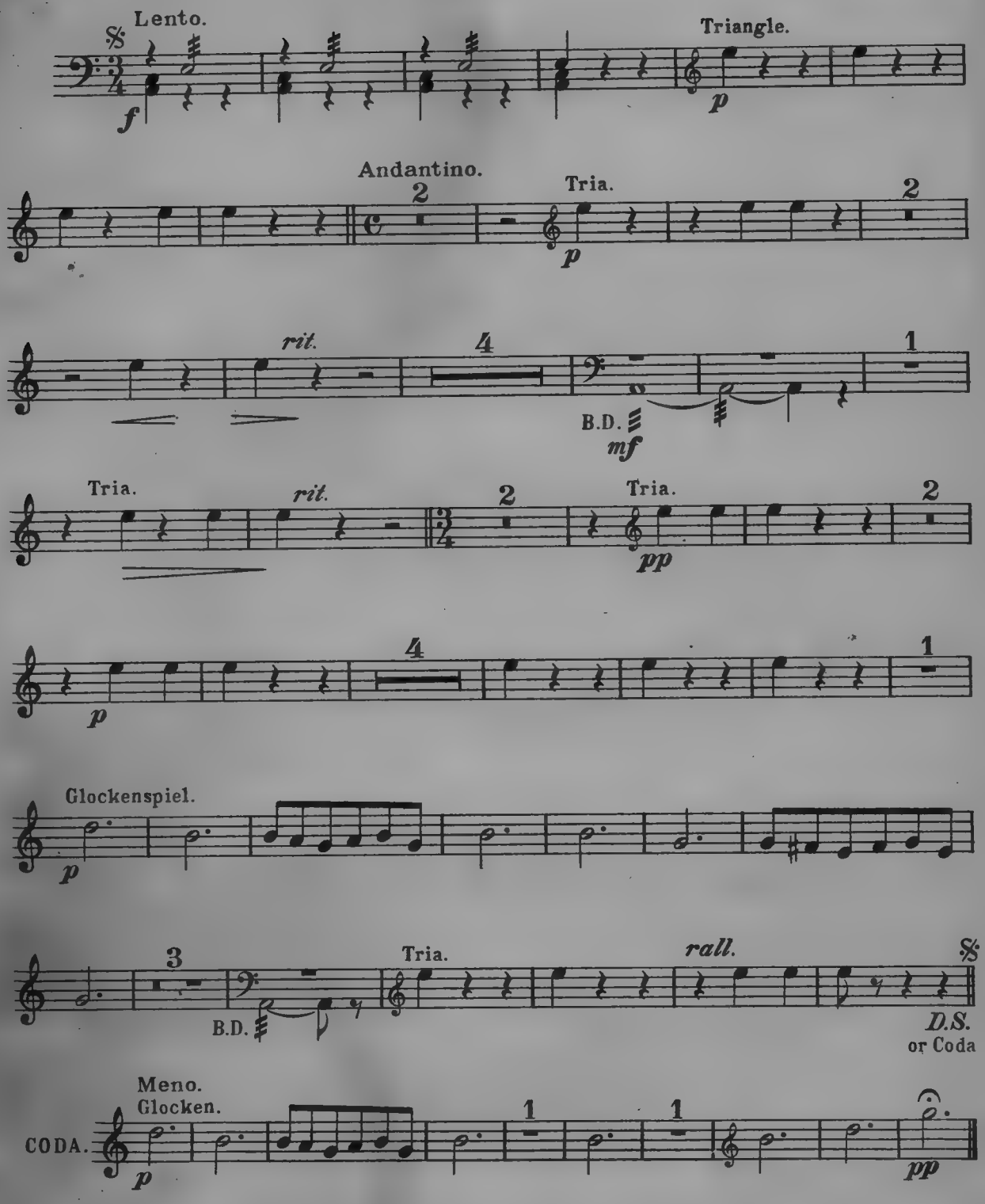

Hawkes & Son. London.
Printed at Hawkes & Son's Factory, London, N. England.

CHANSON-SERENADE.

1st Violin. (Conductor.)

R. DRIGO.
Arr. by Adolf Lotter.

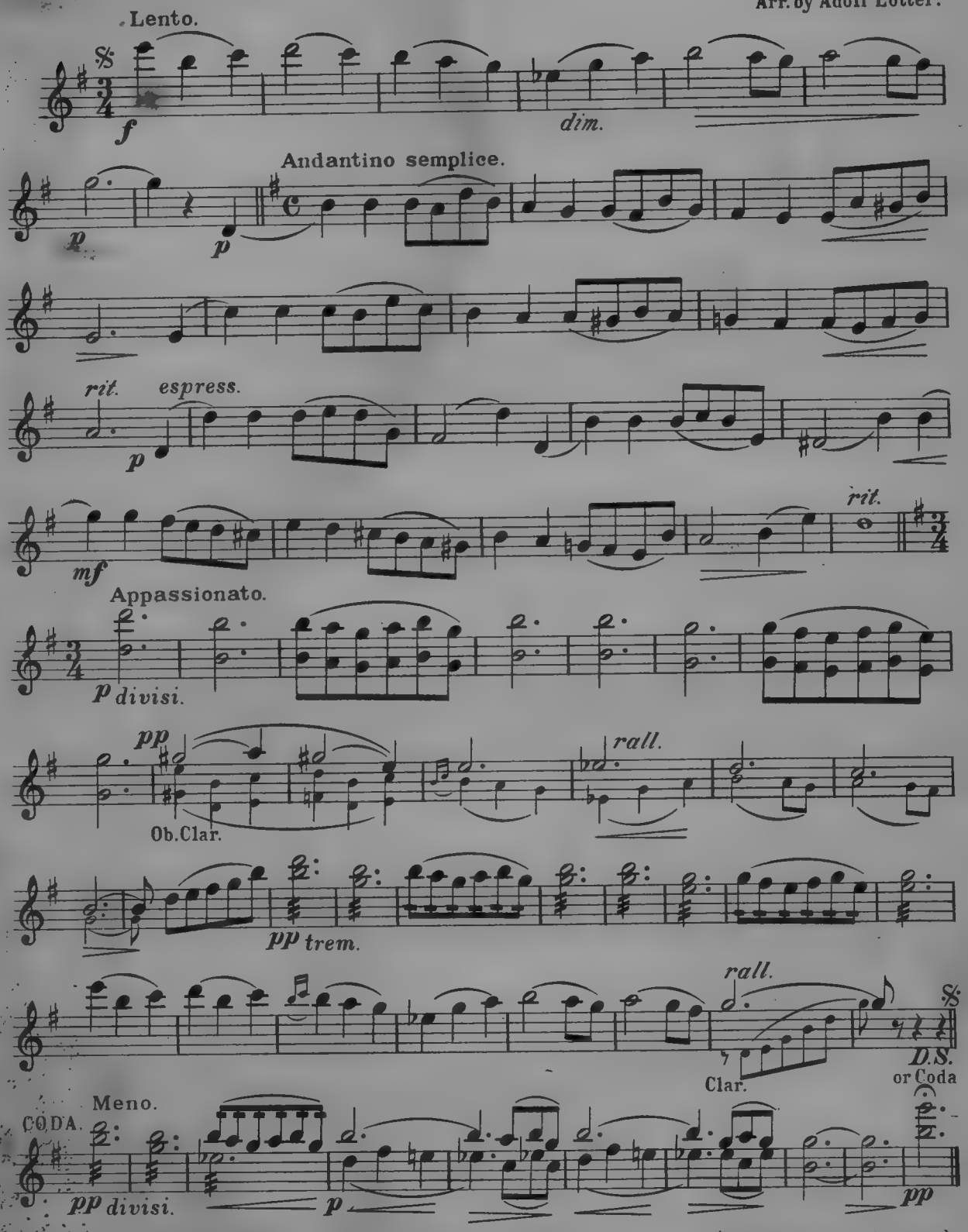

COPYRIGHT 1922 IN U. S. A. BY HAWKES & SON. COPYRIGHT FOR ALL COUNTRIES.

(Paris, 16, Rue Saulnier, 9e)
Hawkes & Son. Denman Street, Piccadilly Circus, London, W.1.
5988

TOUS DROITS D'EXECUTION PUBLIQUE DE REPRODUCTION ET D'ARRANGEMENTS RÉSERVÉS POUR TOUS PAYS.

Printed at Hawkes & Son's Factory, London, N. England.

CHANSON-SERENADE.

2nd Violin.

R. DRIGO.
Arr. by Adolf Lotter.

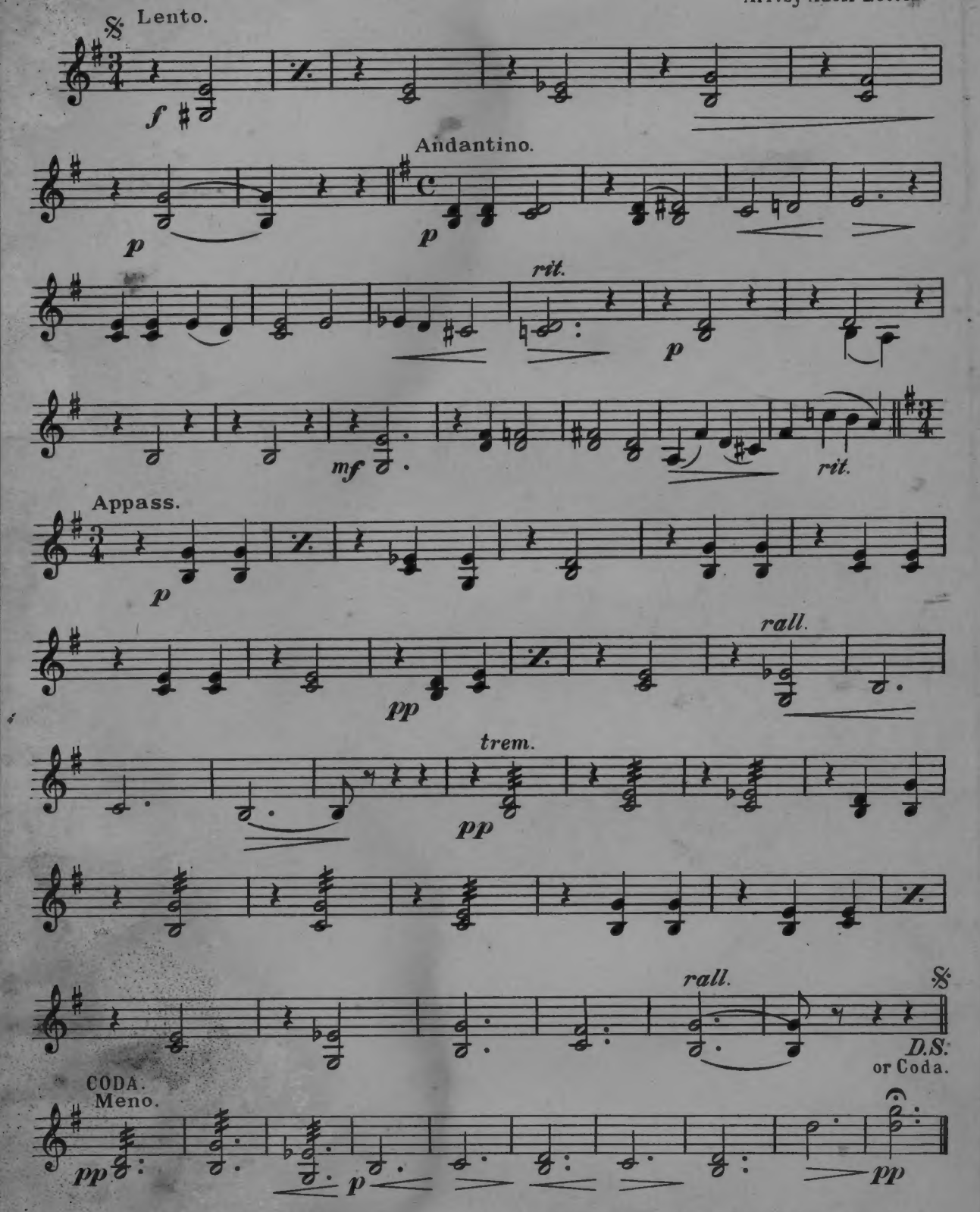

Printed at Hawkes & Son's Factory, London, N. England.

CHANSON-SERENADE.

Viola.

R. DRIGO.
Arr. by Adolf Lotter.

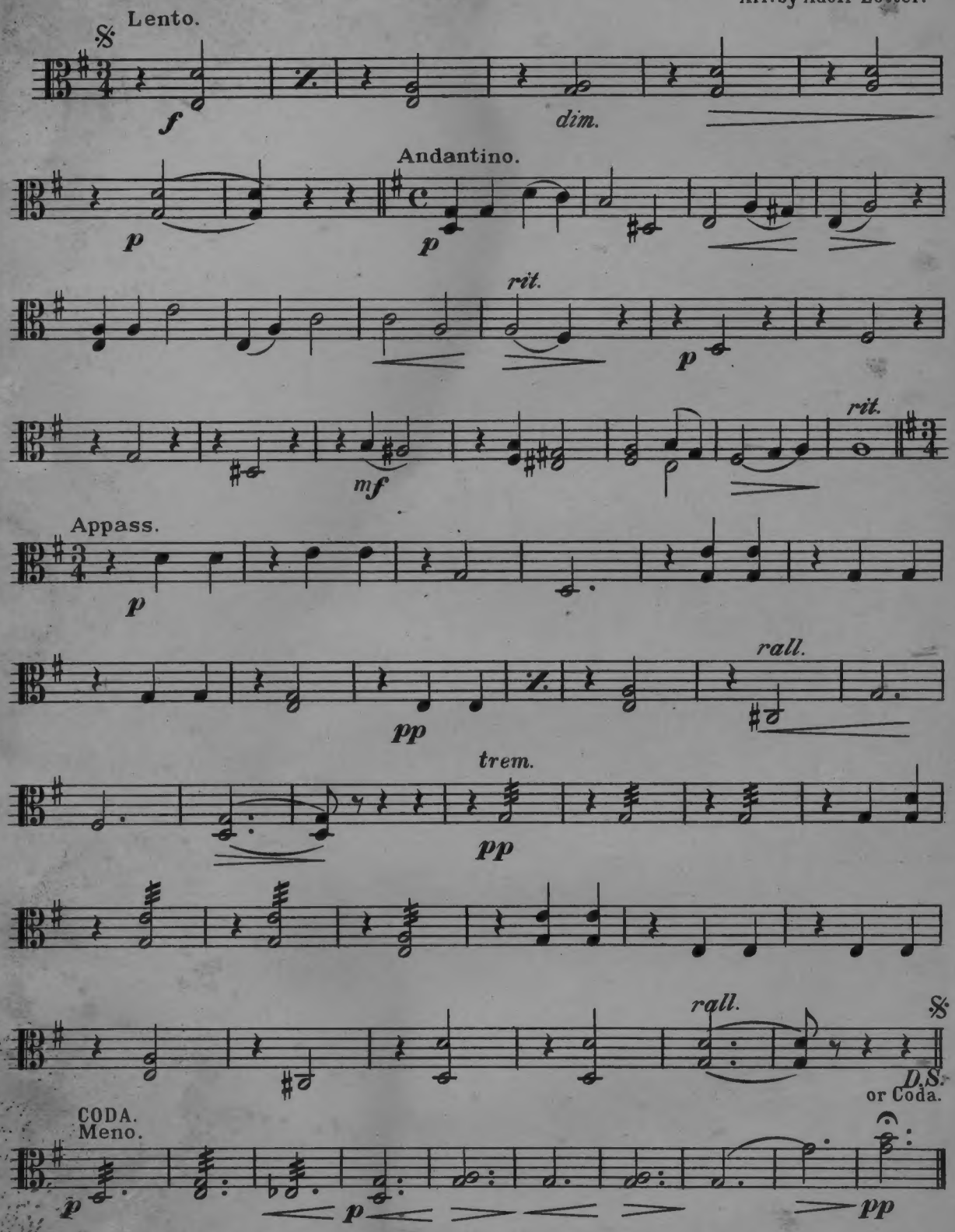

Printed at Hawkes & Son's Factory, London, N. England.

CHANSON-SERENADE.

Cello.

R. DRIGO.
Arr. by Adolf Lotter.

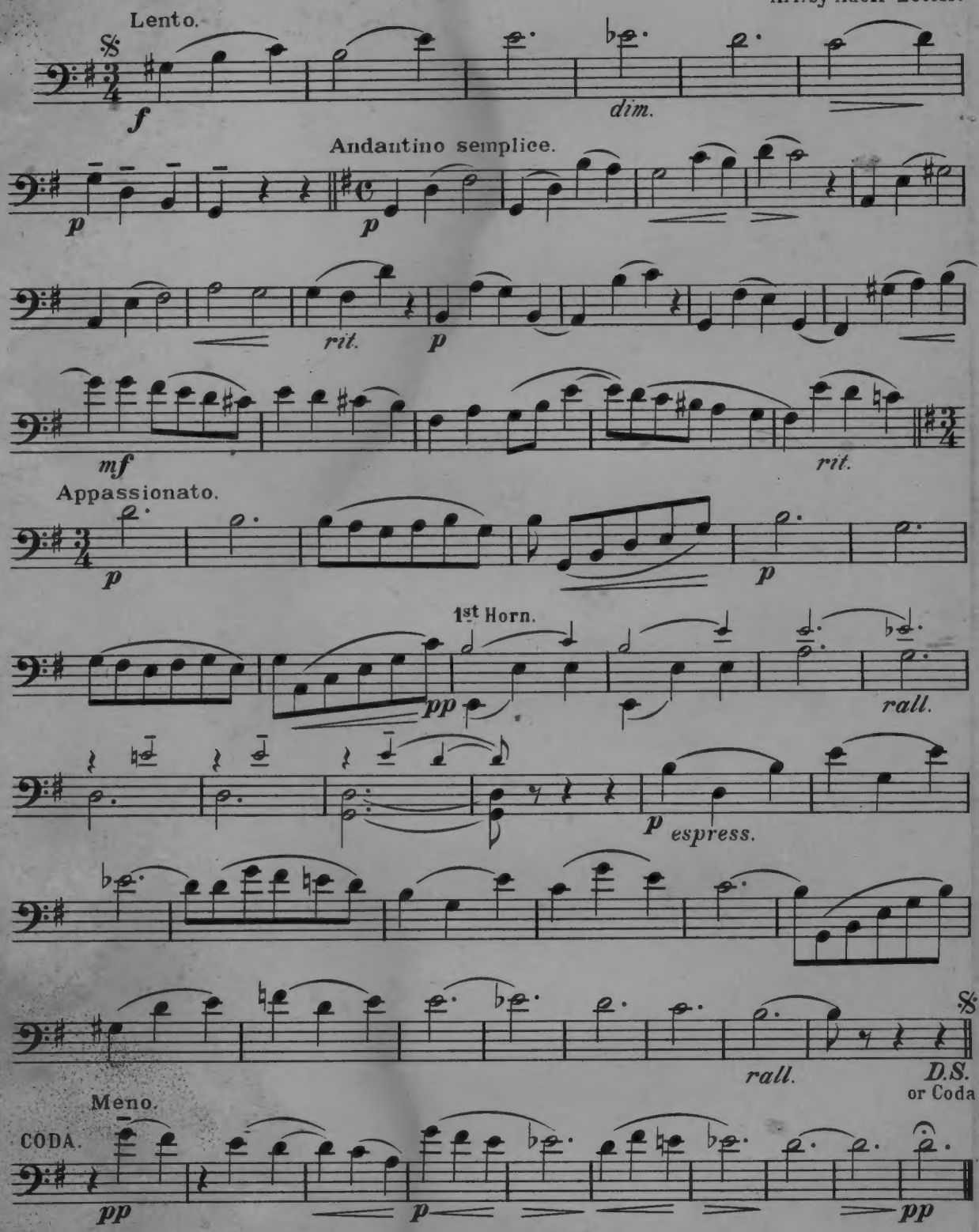

Hawkes & Son, London.
Printed at Hawkes & Son's Factory, London, N. England.

CHANSON-SERENADE.

Bass.

R. DRIGO.
Arr. by Adolf Lotter.

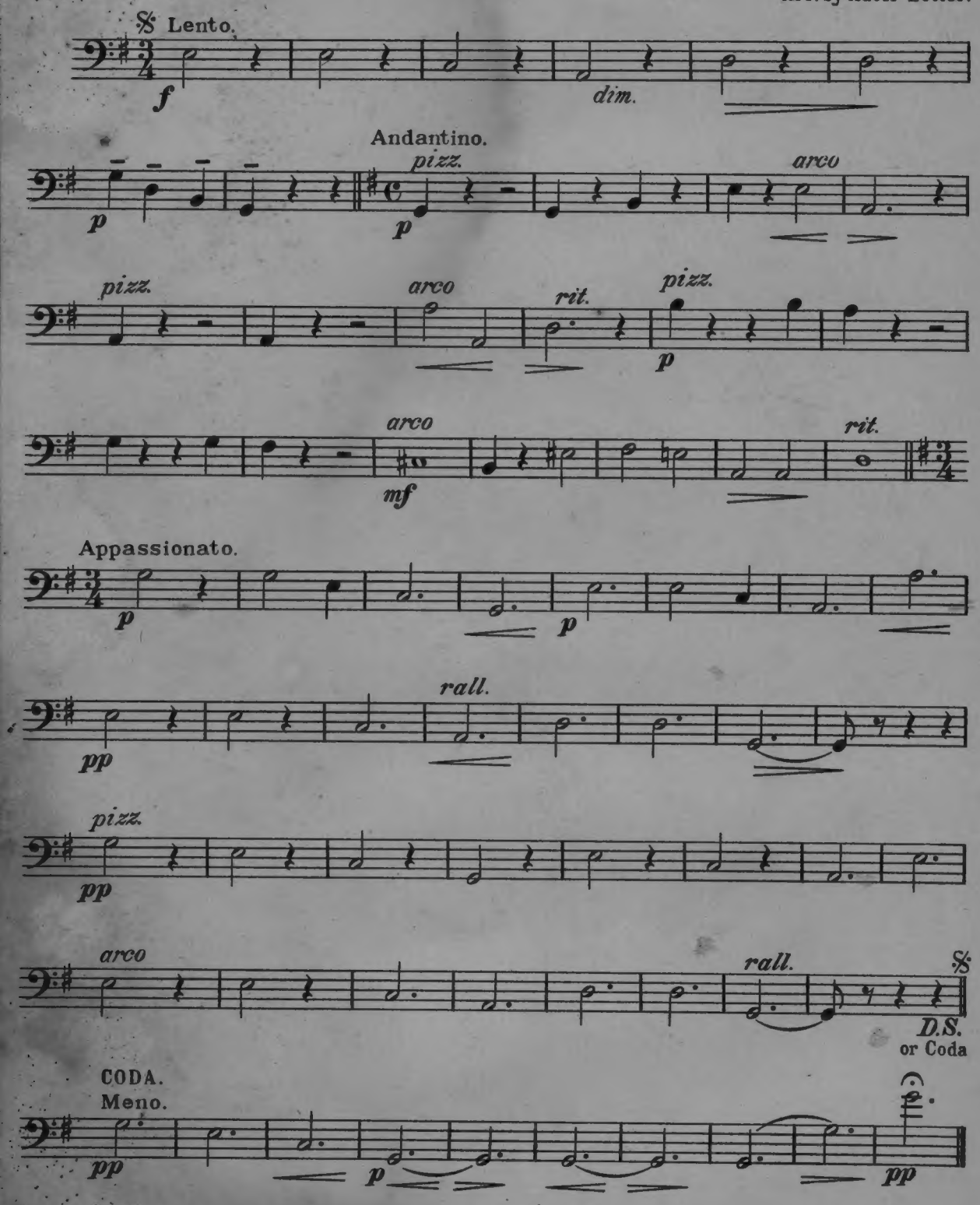

Printed at Hawkes & Son's Factory, London, N. England.